

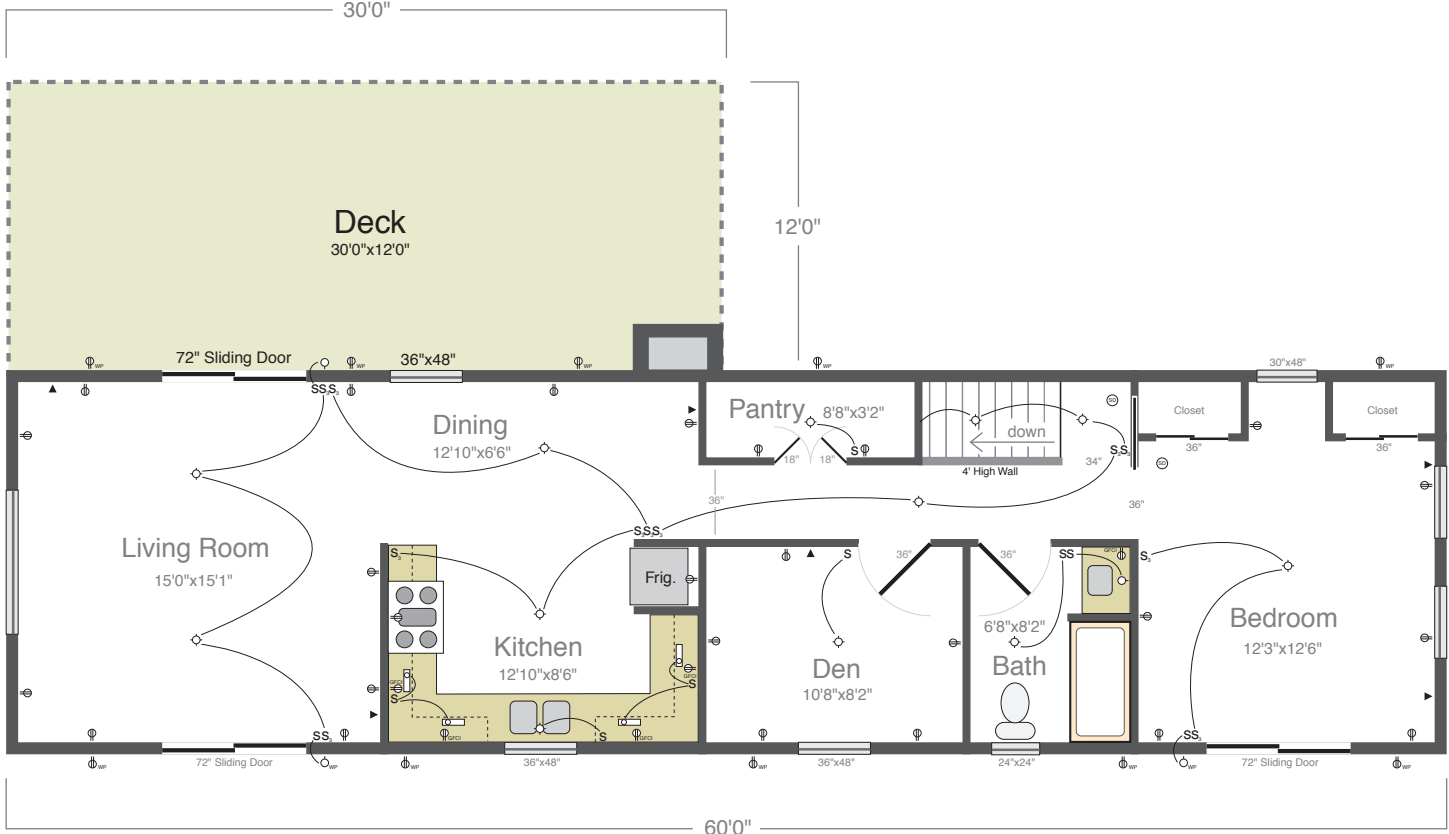

Scale: 1/8" = 1'
 0 2' 4' 6' 8' 10'



36"x12" windows with base at 6'0" from floor
 16'0"

- Notes:**
- All dimensions are written: W x H.
 - Foundation: 18"x18" 3000 psi reinforced concrete.
 - Basement: 16"x8"x8" cynder blocks, 11 courses w/ concrete slab floor.
 - Exterior Walls: 2"x6" - 16" O.C. frame, R30 insulation, & Stucco exterior.
 - Interior Walls: 1/2" sheet rock.
 - Floor: 2"x10" - 12" O.C. w/ 3/4" plywood subfloor. Finish to be determined.
 - Roof: 0.75"/12" fall - 16" O.C., R50 insulation, plywood, & tar shingles.
 - All windows & exterior doors to be EnergyStar rated.

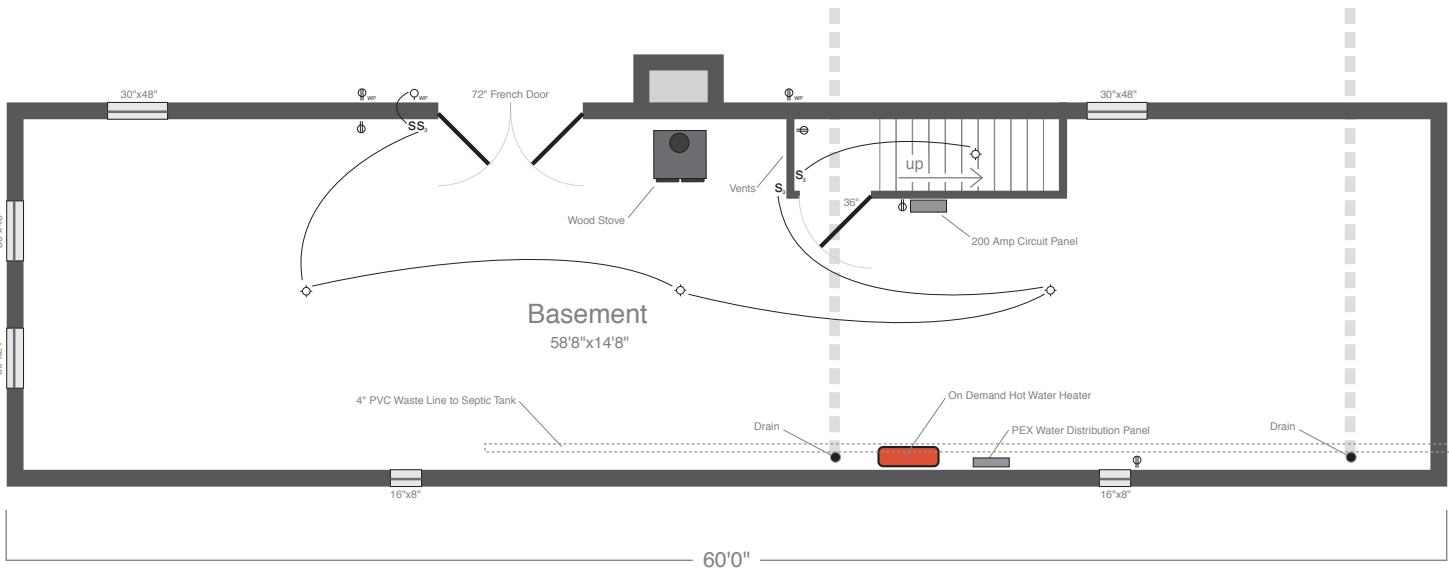

16'0"
 To Septic Tank